



AAPM Dose Check Education Slides

Siemens Healthcare

Last updated: 04/15/15



Disclaimer

The individuals involved in the production of this document along with the AAPM, ACR, ASRT, MITA, the FDA and the Image Gently Alliance and the Image Wisely Alliance do not endorse any of the specific products mentioned in these slides. Any screenshots of particular products are included for instructional purposes only.



Disclaimer

- Screen captures are **examples** of a common (or latest) software version only and all software versions are not represented
- The information contained herein is current as of the date shown on the title slide
- Modification of the content of these slides **is not allowed.**



User Access Controls

- Access Control for Dose Notifications
- Access Control for Dose Alerts

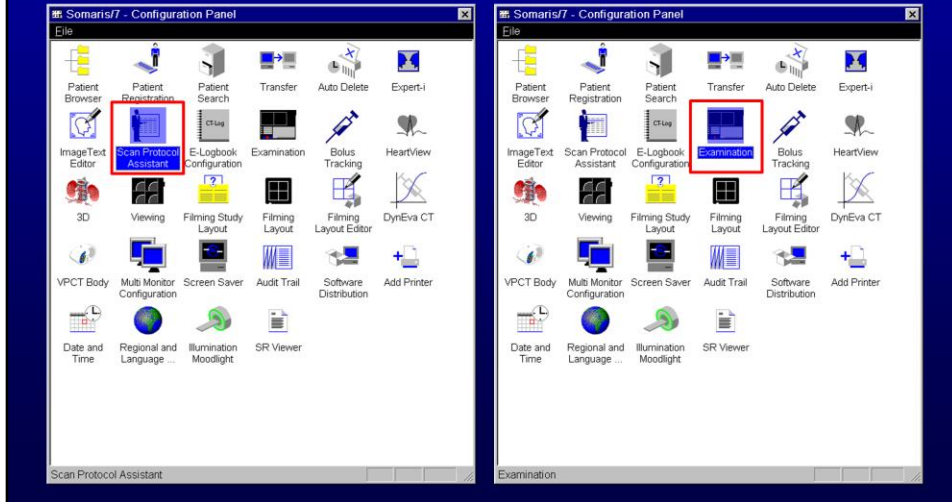

- To Access the **Configuration Panel** – go to **Options + Configuration**
- **Dose Notifications (Protocol Specific)** – select **Scan Protocol Assistant**
- **Dose Alerts (Global)** – select **Examination**



Configuring Dose Notifications

- Protocol Specific Dose Notification

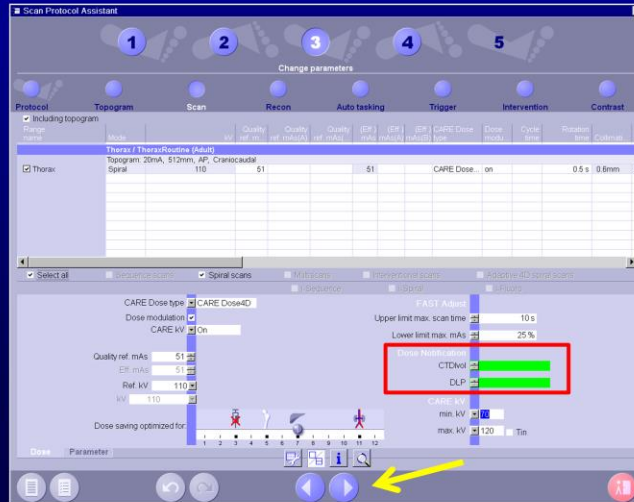

- In **Scan Protocol Assistant** – select desired Protocol
- Advance (using arrows at bottom) to **Change Parameters** Tab
- Limits (max):
 - CTDIvol: 2000 mGy
 - DLP: 99999 mGy*cm



Configuring Dose Alerts

- Dose Alert Threshold Configuration
- Dose Report and Display Options

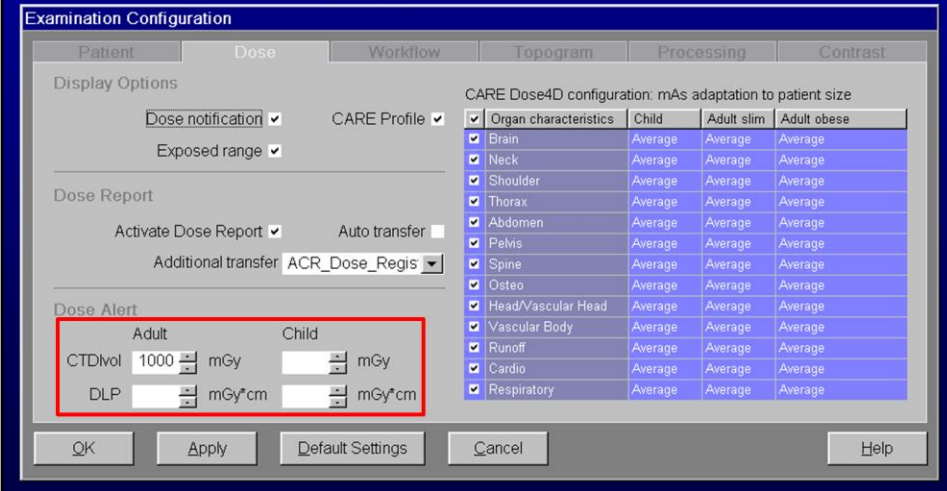

- In **Examination Configuration** – select **Dose** tab to access **Display Options**, **Dose Report** and **Dose Alert** Settings
- Limits (max):
 - CTDIvol: 2000 mGy
 - DLP: 99999 mGy*cm
- *Note: Dose Alert screenshot for an Adult Protocol*



Acknowledging Notifications

- Dose Notification Popup

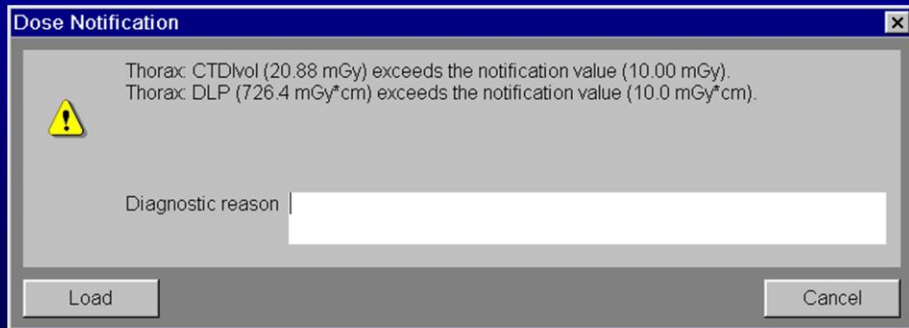

- To advance past popup
 - A **Diagnostic Reason** is optional
 - Alternatively, just click **Load**.



Acknowledging Notifications

- Scan Protocol Dose Notification (highlighted in red)

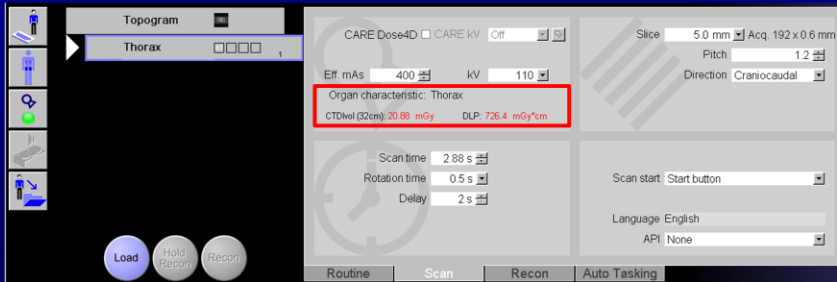



Acknowledging Dose Alerts

- Dose Alert Popup

Dose Alert

A dose value will be exceeded!

 The accumulated CTDIvol (16.12 mGy) will locally exceed the alert value (10 mGy for Adult). Please reconsider the current examination procedure.

Hint: The currently used scan protocol can not be saved!

User name (mandatory)

Diagnostic reason

Password

- If a scan protocol is loaded that exceeds the recommended dose limits, the software notifies the user accordingly. To use the protocol the customer needs to confirm this with a password. The password is entered here.
- If the password field is left blank, then it will be dimmed in the dose alert window.
- **Username** - Mandatory
- **Diagnostic Reason** - Optional



Turning off Dose Alert Feature

- To **turnoff** Dose Alerts – set values to 0
- To **turnoff** Dose Notifications – **deselect Dose Notification in Display Options**

Examination Configuration

Patient Dose Workflow Topogram Processing Contrast

Display Options

Dose notification CARE Profile

Exposed range

Dose Report

Activate Dose Report Auto transfer

Additional transfer: ACR_Dose_Regis

Dose Alert

Adult Child

CTDvol 1000 mGy mGy

DLP mGy*cm mGy*cm

CARE Dose4D configuration: mAs adaptation to patient size

<input checked="" type="checkbox"/> Organ characteristics	Child	Adult slim	Adult obese
<input checked="" type="checkbox"/> Brain	Average	Average	Average
<input checked="" type="checkbox"/> Neck	Average	Average	Average
<input checked="" type="checkbox"/> Shoulder	Average	Average	Average
<input checked="" type="checkbox"/> Thorax	Average	Average	Average
<input checked="" type="checkbox"/> Abdomen	Average	Average	Average
<input checked="" type="checkbox"/> Pelvis	Average	Average	Average
<input checked="" type="checkbox"/> Spine	Average	Average	Average
<input checked="" type="checkbox"/> Datec	Average	Average	Average
<input checked="" type="checkbox"/> Head/Vascular Head	Average	Average	Average
<input checked="" type="checkbox"/> Vascular Body	Average	Average	Average
<input checked="" type="checkbox"/> Runoff	Average	Average	Average
<input checked="" type="checkbox"/> Cardio	Average	Average	Average
<input checked="" type="checkbox"/> Respiratory	Average	Average	Average

OK Apply Default Settings Cancel Help



Location of alert/notification log

Path to Dose Alert Log

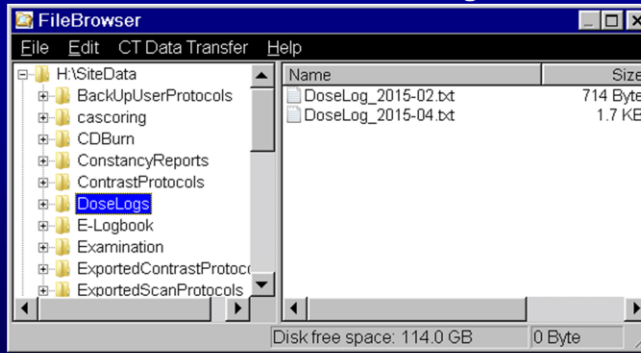

Example Dose Alert Log

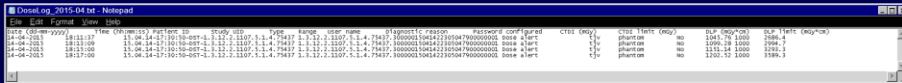

- Access DoseAlert Log – Go to **Options** → **FileBrowser** → **H:\SiteData\DoseLogs**
- Log is a **.txt** file